

**Location Name - Mirima National Park, Kununurra**

Hidden Valley Rd
Kununurra, WA

Region: Kimberley

Location ID: 10083328

AKA: Hidden Valley

Website:

Mirima National Park

Categories:

LANDSCAPES - *

LANDSCAPES - Mountains / Valleys

LANDSCAPES - Rock Formations / Cliffs

PARKS & GARDENS - *

LANDSCAPES - Red Dirt

LANDSCAPES - Gorges

OUTBACK - *

Description:

The national park covers 2,067 hectares and contains spectacular natural rock formations. Mirima, also known as Hidden Valley, is an ancient limestone range that has been eroded over centuries by wind and the waters of Lily Creek into a broken series of gorges and twisted valleys. Spectacular rock formations in parts of the national park bear a resemblance to the more famous and larger Bungle Bungles in Purnululu National Park. Regarded as a site of special significance, Mirima is the name given to the area by the local Aboriginal people, the Miriwoong. Rock paintings and engravings have been found here, and at Lily Pool visitors can see indentations in the rocks where axes and spears were once sharpened. Mirima National Park is less than 5 minutes drive from Kununurra, which is a 3 hour flight north east of Perth. By road it is a 33 hour drive.

General Notes:

Flat grasslands of spinifex surround the range, interspersed with eucalypts, yellow-flowering kapok and boab trees.

Usage Restriction:

Lands in this region may be subject to Native Title and the Kimberley Land Council should be contacted for further information.

Jurisdictions::

Kimberly Development Commission, Kimberly Land Council, Shire of Wyndham-East Kimberley, Parks and Wildlife

GPS Source:

Google Maps (interactive), x coordinate: -15.7710440, y coordinate: 128.7510428

Permit: Yes

More Permit Info: <http://parks.dpaw.wa.gov.au/for-business/commercial-filming>

Ownership:

No Contacts

photos:



photo ID#: 2548654

photo ID#: 3216906



photo ID#: 2546756



photo ID#: 2546757



photo ID#: 2546763

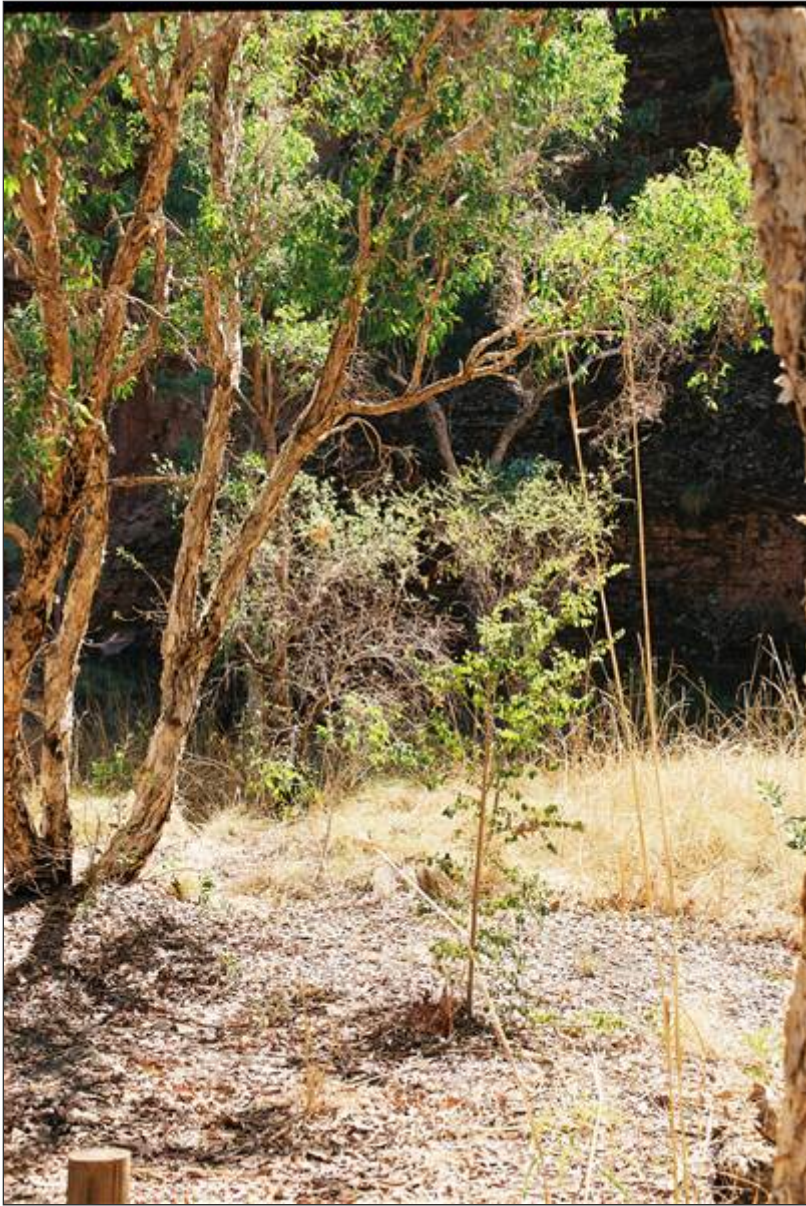

photo ID#: 2546764



photo ID#: 2546765



photo ID#: 2546766



photo ID#: 2546767



photo ID#: 2546771



photo ID#: 2546772



photo ID#: 2546773